

PAID REPORT ACCESS



COMPUTERIZED  
**FENG SHUI**

**Flying Star (Xuan Kong Fei Xing)**

Your birth chart of your house is revealed!

[HTTP://WWW.GEOMANCY-ONLINE.COM](http://www.geomancy-online.com)

You may save this page for your future reference by clicking on [File](#) | [Save As...](#)

## 20-Year & 2019 Yearly Flying Star Report

This report is generated for: RP 8 N1

- 20-Year Reigning Period: **8 (2004-2023)**
- House Direction: **N2 (0/360)**
- Owner: **Sample**
- Gender: **Male**
- Date of Birth: **17 Oct 1980**

### Flying Star Chart, Period 8 (2004-2023):-

<p><b>North-West (Metal)</b></p> <p><b>2</b> [view Sector] <b>5</b></p> <p><b>9</b></p> <p>Year 2019 <b>9</b></p> <table border="1"> <tr><td>Jan</td><td>Feb</td><td>Mar</td><td>Apr</td><td>May</td><td>Jun</td></tr> <tr><td><b>5</b></td><td><b>4</b></td><td><b>3</b></td><td><b>2</b></td><td>(<b>1</b>)</td><td><b>9</b></td></tr> <tr><td>Jul</td><td>Aug</td><td>Sep</td><td>Oct</td><td>Nov</td><td>Dec</td></tr> <tr><td><b>8</b></td><td><b>6</b></td><td><b>5</b></td><td><b>4</b></td><td><b>3</b></td><td><b>2</b></td></tr> </table>		Jan	Feb	Mar	Apr	May	Jun	<b>5</b>	<b>4</b>	<b>3</b>	<b>2</b>	( <b>1</b> )	<b>9</b>	Jul	Aug	Sep	Oct	Nov	Dec	<b>8</b>	<b>6</b>	<b>5</b>	<b>4</b>	<b>3</b>	<b>2</b>	<p><b>North (Water)</b></p> <p><b>7</b> [view Sector] <b>9</b></p> <p><b>4</b></p> <p>(Frontage)</p> <p>Year 2019 <b>4</b></p> <table border="1"> <tr><td>Jan</td><td>Feb</td><td>Mar</td><td>Apr</td><td>May</td><td>Jun</td></tr> <tr><td><b>9</b></td><td><b>8</b></td><td><b>7</b></td><td><b>6</b></td><td>(<b>5</b>)</td><td><b>4</b></td></tr> <tr><td>Jul</td><td>Aug</td><td>Sep</td><td>Oct</td><td>Nov</td><td>Dec</td></tr> <tr><td><b>3</b></td><td><b>1</b></td><td><b>9</b></td><td><b>8</b></td><td><b>7</b></td><td><b>6</b></td></tr> </table>		Jan	Feb	Mar	Apr	May	Jun	<b>9</b>	<b>8</b>	<b>7</b>	<b>6</b>	( <b>5</b> )	<b>4</b>	Jul	Aug	Sep	Oct	Nov	Dec	<b>3</b>	<b>1</b>	<b>9</b>	<b>8</b>	<b>7</b>	<b>6</b>	<p><b>North-East (Earth)</b></p> <p><b>9</b> [view Sector] <b>7</b></p> <p><b>2</b></p> <p>Year 2019 <b>2</b></p> <table border="1"> <tr><td>Jan</td><td>Feb</td><td>Mar</td><td>Apr</td><td>May</td><td>Jun</td></tr> <tr><td><b>7</b></td><td><b>6</b></td><td><b>5</b></td><td><b>4</b></td><td>(<b>3</b>)</td><td><b>2</b></td></tr> <tr><td>Jul</td><td>Aug</td><td>Sep</td><td>Oct</td><td>Nov</td><td>Dec</td></tr> <tr><td><b>1</b></td><td><b>8</b></td><td><b>7</b></td><td><b>6</b></td><td><b>5</b></td><td><b>4</b></td></tr> </table>		Jan	Feb	Mar	Apr	May	Jun	<b>7</b>	<b>6</b>	<b>5</b>	<b>4</b>	( <b>3</b> )	<b>2</b>	Jul	Aug	Sep	Oct	Nov	Dec	<b>1</b>	<b>8</b>	<b>7</b>	<b>6</b>	<b>5</b>	<b>4</b>
Jan	Feb	Mar	Apr	May	Jun																																																																								
<b>5</b>	<b>4</b>	<b>3</b>	<b>2</b>	( <b>1</b> )	<b>9</b>																																																																								
Jul	Aug	Sep	Oct	Nov	Dec																																																																								
<b>8</b>	<b>6</b>	<b>5</b>	<b>4</b>	<b>3</b>	<b>2</b>																																																																								
Jan	Feb	Mar	Apr	May	Jun																																																																								
<b>9</b>	<b>8</b>	<b>7</b>	<b>6</b>	( <b>5</b> )	<b>4</b>																																																																								
Jul	Aug	Sep	Oct	Nov	Dec																																																																								
<b>3</b>	<b>1</b>	<b>9</b>	<b>8</b>	<b>7</b>	<b>6</b>																																																																								
Jan	Feb	Mar	Apr	May	Jun																																																																								
<b>7</b>	<b>6</b>	<b>5</b>	<b>4</b>	( <b>3</b> )	<b>2</b>																																																																								
Jul	Aug	Sep	Oct	Nov	Dec																																																																								
<b>1</b>	<b>8</b>	<b>7</b>	<b>6</b>	<b>5</b>	<b>4</b>																																																																								
<p><b>West (Metal)</b></p> <p><b>1</b> [view Sector] <b>6</b></p> <p><b>1</b></p> <p>Year 2019 <b>1</b></p> <table border="1"> <tr><td>Jan</td><td>Feb</td><td>Mar</td><td>Apr</td><td>May</td><td>Jun</td></tr> <tr><td><b>6</b></td><td><b>5</b></td><td><b>4</b></td><td><b>3</b></td><td>(<b>2</b>)</td><td><b>1</b></td></tr> <tr><td>Jul</td><td>Aug</td><td>Sep</td><td>Oct</td><td>Nov</td><td>Dec</td></tr> <tr><td><b>9</b></td><td><b>7</b></td><td><b>6</b></td><td><b>5</b></td><td><b>4</b></td><td><b>3</b></td></tr> </table>		Jan	Feb	Mar	Apr	May	Jun	<b>6</b>	<b>5</b>	<b>4</b>	<b>3</b>	( <b>2</b> )	<b>1</b>	Jul	Aug	Sep	Oct	Nov	Dec	<b>9</b>	<b>7</b>	<b>6</b>	<b>5</b>	<b>4</b>	<b>3</b>	<p><b>Center (Earth)</b></p> <p><b>3</b> [view Sector] <b>4</b></p> <p><b>8</b></p> <p>Year 2019 <b>8</b></p> <table border="1"> <tr><td>Jan</td><td>Feb</td><td>Mar</td><td>Apr</td><td>May</td><td>Jun</td></tr> <tr><td><b>4</b></td><td><b>3</b></td><td><b>2</b></td><td><b>1</b></td><td>(<b>9</b>)</td><td><b>8</b></td></tr> <tr><td>Jul</td><td>Aug</td><td>Sep</td><td>Oct</td><td>Nov</td><td>Dec</td></tr> <tr><td><b>7</b></td><td><b>5</b></td><td><b>4</b></td><td><b>3</b></td><td><b>2</b></td><td><b>1</b></td></tr> </table>		Jan	Feb	Mar	Apr	May	Jun	<b>4</b>	<b>3</b>	<b>2</b>	<b>1</b>	( <b>9</b> )	<b>8</b>	Jul	Aug	Sep	Oct	Nov	Dec	<b>7</b>	<b>5</b>	<b>4</b>	<b>3</b>	<b>2</b>	<b>1</b>	<p><b>East (Wood)</b></p> <p><b>5</b> [view Sector] <b>2</b></p> <p><b>6</b></p> <p>Year 2019 <b>6</b></p> <table border="1"> <tr><td>Jan</td><td>Feb</td><td>Mar</td><td>Apr</td><td>May</td><td>Jun</td></tr> <tr><td><b>2</b></td><td><b>1</b></td><td><b>9</b></td><td><b>8</b></td><td>(<b>7</b>)</td><td><b>6</b></td></tr> <tr><td>Jul</td><td>Aug</td><td>Sep</td><td>Oct</td><td>Nov</td><td>Dec</td></tr> <tr><td><b>5</b></td><td><b>3</b></td><td><b>2</b></td><td><b>1</b></td><td><b>9</b></td><td><b>8</b></td></tr> </table>		Jan	Feb	Mar	Apr	May	Jun	<b>2</b>	<b>1</b>	<b>9</b>	<b>8</b>	( <b>7</b> )	<b>6</b>	Jul	Aug	Sep	Oct	Nov	Dec	<b>5</b>	<b>3</b>	<b>2</b>	<b>1</b>	<b>9</b>	<b>8</b>
Jan	Feb	Mar	Apr	May	Jun																																																																								
<b>6</b>	<b>5</b>	<b>4</b>	<b>3</b>	( <b>2</b> )	<b>1</b>																																																																								
Jul	Aug	Sep	Oct	Nov	Dec																																																																								
<b>9</b>	<b>7</b>	<b>6</b>	<b>5</b>	<b>4</b>	<b>3</b>																																																																								
Jan	Feb	Mar	Apr	May	Jun																																																																								
<b>4</b>	<b>3</b>	<b>2</b>	<b>1</b>	( <b>9</b> )	<b>8</b>																																																																								
Jul	Aug	Sep	Oct	Nov	Dec																																																																								
<b>7</b>	<b>5</b>	<b>4</b>	<b>3</b>	<b>2</b>	<b>1</b>																																																																								
Jan	Feb	Mar	Apr	May	Jun																																																																								
<b>2</b>	<b>1</b>	<b>9</b>	<b>8</b>	( <b>7</b> )	<b>6</b>																																																																								
Jul	Aug	Sep	Oct	Nov	Dec																																																																								
<b>5</b>	<b>3</b>	<b>2</b>	<b>1</b>	<b>9</b>	<b>8</b>																																																																								
<p><b>South-West (Earth)</b></p> <p><b>6</b> [view Sector] <b>1</b></p> <p><b>5</b></p> <p>Year 2019 <b>5</b></p> <table border="1"> <tr><td>Jan</td><td>Feb</td><td>Mar</td><td>Apr</td><td>May</td><td>Jun</td></tr> <tr><td><b>1</b></td><td><b>9</b></td><td><b>8</b></td><td><b>7</b></td><td>(<b>6</b>)</td><td><b>5</b></td></tr> <tr><td>Jul</td><td>Aug</td><td>Sep</td><td>Oct</td><td>Nov</td><td>Dec</td></tr> <tr><td><b>4</b></td><td><b>2</b></td><td><b>1</b></td><td><b>9</b></td><td><b>8</b></td><td><b>7</b></td></tr> </table>		Jan	Feb	Mar	Apr	May	Jun	<b>1</b>	<b>9</b>	<b>8</b>	<b>7</b>	( <b>6</b> )	<b>5</b>	Jul	Aug	Sep	Oct	Nov	Dec	<b>4</b>	<b>2</b>	<b>1</b>	<b>9</b>	<b>8</b>	<b>7</b>	<p><b>South (Fire)</b></p> <p><b>8</b> [view Sector] <b>8</b></p> <p><b>3</b></p> <p>Year 2019 <b>3</b></p> <table border="1"> <tr><td>Jan</td><td>Feb</td><td>Mar</td><td>Apr</td><td>May</td><td>Jun</td></tr> <tr><td><b>8</b></td><td><b>7</b></td><td><b>6</b></td><td><b>5</b></td><td>(<b>4</b>)</td><td><b>3</b></td></tr> <tr><td>Jul</td><td>Aug</td><td>Sep</td><td>Oct</td><td>Nov</td><td>Dec</td></tr> <tr><td><b>2</b></td><td><b>9</b></td><td><b>8</b></td><td><b>7</b></td><td><b>6</b></td><td><b>5</b></td></tr> </table>		Jan	Feb	Mar	Apr	May	Jun	<b>8</b>	<b>7</b>	<b>6</b>	<b>5</b>	( <b>4</b> )	<b>3</b>	Jul	Aug	Sep	Oct	Nov	Dec	<b>2</b>	<b>9</b>	<b>8</b>	<b>7</b>	<b>6</b>	<b>5</b>	<p><b>South-East (Wood)</b></p> <p><b>4</b> [view Sector] <b>3</b></p> <p><b>7</b></p> <p>Year 2019 <b>7</b></p> <table border="1"> <tr><td>Jan</td><td>Feb</td><td>Mar</td><td>Apr</td><td>May</td><td>Jun</td></tr> <tr><td><b>3</b></td><td><b>2</b></td><td><b>1</b></td><td><b>9</b></td><td>(<b>8</b>)</td><td><b>7</b></td></tr> <tr><td>Jul</td><td>Aug</td><td>Sep</td><td>Oct</td><td>Nov</td><td>Dec</td></tr> <tr><td><b>6</b></td><td><b>4</b></td><td><b>3</b></td><td><b>2</b></td><td><b>1</b></td><td><b>9</b></td></tr> </table>		Jan	Feb	Mar	Apr	May	Jun	<b>3</b>	<b>2</b>	<b>1</b>	<b>9</b>	( <b>8</b> )	<b>7</b>	Jul	Aug	Sep	Oct	Nov	Dec	<b>6</b>	<b>4</b>	<b>3</b>	<b>2</b>	<b>1</b>	<b>9</b>
Jan	Feb	Mar	Apr	May	Jun																																																																								
<b>1</b>	<b>9</b>	<b>8</b>	<b>7</b>	( <b>6</b> )	<b>5</b>																																																																								
Jul	Aug	Sep	Oct	Nov	Dec																																																																								
<b>4</b>	<b>2</b>	<b>1</b>	<b>9</b>	<b>8</b>	<b>7</b>																																																																								
Jan	Feb	Mar	Apr	May	Jun																																																																								
<b>8</b>	<b>7</b>	<b>6</b>	<b>5</b>	( <b>4</b> )	<b>3</b>																																																																								
Jul	Aug	Sep	Oct	Nov	Dec																																																																								
<b>2</b>	<b>9</b>	<b>8</b>	<b>7</b>	<b>6</b>	<b>5</b>																																																																								
Jan	Feb	Mar	Apr	May	Jun																																																																								
<b>3</b>	<b>2</b>	<b>1</b>	<b>9</b>	( <b>8</b> )	<b>7</b>																																																																								
Jul	Aug	Sep	Oct	Nov	Dec																																																																								
<b>6</b>	<b>4</b>	<b>3</b>	<b>2</b>	<b>1</b>	<b>9</b>																																																																								

This Flying Star chart includes Yearly Star & Current Monthly Star for **May 2019**.

NOTE: Please note that your base period for the house, depends on when you put the year of birth. This means for example, if your house is built in period 7 (1984-2003), but you are viewing the report in period 8 (2004-2023), the report will still show you a base chart based on period 7, but with stars such as star 7 being inauspicious unless a double 7 is found.

#### View the house under 2004-2023 the Next Period 9 Influence

[View the period 9 report, to see if you should change your existing house luck to the next period to benefit from the change in 20-year influence.](#)

### A Summary of your Flying Star Base Sectors:-

Direction	General Significance	Element
North-West	<b>Right Asistant Star (You Bi Xing) (9)</b>	<b>Metal</b>
North	<b>Literary Star (Wen Qu Xing) - Education, Romance (4)</b>	<b>Water</b>
North-East	<b>Giant Door Star (Ju Men Xing) - Sickness (2)</b>	<b>Earth</b>
West	<b>Greedy Wof Star (Tan Lang Xing) - Career and Income (1)</b>	<b>Metal</b>
Center	<b>Left Assistant Star (Zuo Fu Xing) (8)</b>	<b>Earth</b>
East	<b>Military Arts Star (Wu Qu Xing) - Luck from Heaven (6)</b>	<b>Wood</b>
South-West	<b>Honest &amp; Loyal Star (Lian Zhen Xing) - Misfortune, Sickness (5)</b>	<b>Earth</b>
South	<b>Rewards Star (Lu Cun Xing) - Disputes, Quarrels, Conflicts (3)</b>	<b>Fire</b>
South-East	<b>Broken Solider Star (Po Jun Xing) - Burglary, Violence, Fading Prosperity (7)</b>	<b>Wood</b>

**Current Sector direction**

**Example Chart**

20-Year Chart  
South-East (Wood)

<b>Mountain Star</b> Wood	<b>Water Star</b> Wood
<b>Base Star</b> Metal	
Description of Base Star (ie. Broken Solider Star (Po Jun Xing) - Burglary, Violence, Fading Prosperity)	

Current Year **Yearly Metal**

Jan	Feb	Mar	Apr	May	Jun
<b>3</b>	<b>2</b>	<b>1</b>	<b>9</b>	<b>(8)</b>	<b>7</b>
Wood	Earth	Water	Fire	Earth	Metal
Jul	Aug	Sep	Oct	Nov	Dec
<b>6</b>	<b>4</b>	<b>3</b>	<b>2</b>	<b>1</b>	<b>9</b>
Metal	Wood	Wood	Earth	Water	Fire

List all potential star features such as Combination Ten Water Star etc.

**Frontage is found in this sector**

NOTE: Month's should be taken as the Chinese Lunar Month)

**Breadwinner's Suitability**  
4 Good / 4 Bad Direction of Breadwinner (ie. Death)

**Current Sector Description**

This portion of the report gives you the analysis of the base star. For this chart the base star represents the 20-Year Star. All this simply means that for the stars represents the influences for the entire 20-years. For example, 2 represents misfortune, 7 is current prosperity etc. How good the stars will depend on the influence of the base star as well as the Mountain and Water Star.

**Eight-One Combination Explanation**

81 Combinations are fixed detailed description of different combinations as the numbers of the stars comes together. It provides short explanation of the combination effects.

**Five Element Analysis (Mountain vs Water)**

This portion of the report uses the Five Element Relationship to analyse the effects created by combinations of stars. Knowing the influence created by the stars can give you better understanding of what element is causing the bad influence. And what kind of element cures should be applied. With this knowledge you can ensure that cures that you apply can also be related to the individual's Element. Most importantly is that you will then be able to create a more balance environment.

**Five Element Analysis (20-year vs Year)**

This portion of the report uses the Five Element Relationship to analyse the effects created by combinations of stars. Knowing the influence created by the stars can give you better understanding of what element is causing the bad influence. And what kind of element cures should be applied. With this knowledge you can ensure that cures that you apply can also be related to the individual's Element. Most importantly is that you will then be able to create a more balance environment.





### Activate Mountain Star

No mountain star to activate.

### Activate Water Star

It is very auspicious if you have a water feature in this sector to activate water star.

### Double Star Behind Formation

Requires the necessary near mountain and distant water to enhance this sector to active wealth.

### Sector Overall Summary

**This is generally a considered a very bad sector, especially the year star makes it an even worst year during this 20-year period.**

[\[Back to Top\]](#)

### North-East direction



### Current Sector Description

Generally this location is your **Giant Door Star (Ju Men Xing) - Sickness (2)** area. This means that if you spent too much time at this location, most likely you will fall sick unless there is an auspicious star in this location.

### Eight-One Combination Explanation

[9] & [7] - Heart illness.

### Five Element Analysis (Mountain vs Water)

Analysing: **Weak Fire (9)** vs **Weak Metal (7)**

- **Weak Fire (9) (Auspicious Star)** represents Right Assistant Star (You Bi Xing).
- **Weak Metal (7) (Inauspicious Star)** represents Broken Solider Star (Po Jun Xing) - Burglary, Violence, Fading Prosperity.

### Relationship Analysis

**Fire (9)** destroys **Metal (7)**. **Metal** element is destroyed or weaken by **Fire**. **Metal** star is inauspicious. Luckily there is **Fire** to weaken it however, it is not sufficient. Thus, this is considered an inauspicious combination.

### Proposed Solution

Make use of **Fire (red)** to destroy and control **Metal**

### Five Element Analysis (20-Year Star vs Year Star)

Analysing: **Strong Earth (2)** vs **Strong Earth (2)**

- **Strong Earth (2) (Inauspicious Star)** represents Giant Door Star (Ju Men Xing) - Sickness.
- **Strong Earth (2) (Inauspicious Star)** represents Giant Door Star (Ju Men Xing) - Sickness.

NOTE: Month's should be taken as the Chinese Lunar Month)

### Breadwinner's Suitability

**Prosperity**

**Relationship Analysis**

**Earth (2)** has the same element as **Earth (2)**. These two stars form the **double (2)**. Thus, this is considered an inauspicious combination.

**Proposed Solution**

Make use of **Metal (white/gold)** to exhaust and weaken **Earth**

**Activate Mountain Star**

It is very auspicious if this location is any of your rooms or your backdoor. As this is influenced by a mountain star. The mountain star works only if an object is either hung on the wall at the location or something with mass is placed high on a shelf at this wall.

**Activate Water Star**

No water star to activate.

**Sector Overall Summary**

This is generally a considered a very bad sector, especially the year star makes it an even worst year during this 20-year period.

[\[Back to Top\]](#)

**West direction**

**Current Sector Description**

Generally this location is your **Greedy Wof Star (Tan Lang Xing) - Career and Income (1)** area. This means that this sector helps your career and income unless there is an inauspicious star in this sector.

**Eight-One Combination Explanation**

[1] & [6] - Power and Authority (Especially good for police or uniformed personnel).

**Five Element Analysis (Mountain vs Water)**

Analysing: **Weak Water (1)** vs **Strong Metal (6)**

- **Weak Water (1) (Average Star)** represents Greedy Wof Star (Tan Lang Xing) - Career and Income.
- **Strong Metal (6) (Average Star)** represents Military Arts Star (Wu Qu Xing) - Luck from Heaven.

**Relationship Analysis**

Congratulations! **Water (1)** helps to exhausts **Metal (6)**. **Metal** element is weakened by **Water**, which in turn makes **Water** stronger. Thus, this is considered an auspicious combination.

**Five Element Analysis (20-Year Star vs Year Star)**

Analysing: **Weak Water (1)** vs **Weak Water (1)**

- **Weak Water (1) (Average Star)** represents Greedy Wof Star (Tan Lang Xing) - Career and

**20-Year Chart West (Metal)**



NOTE: Month's should be taken as the Chinese Lunar Month)

**Breadwinner's Suitability**

**Health**

Income.

- **Weak Water (1) (Average Star)** represents Greedy Wolf Star (Tan Lang Xing) - Career and Income.

**Relationship Analysis**

Congratulations! **Water (1)** has the same element as **Water (1)**. These two stars form the **double (1)**. Thus, this is considered an auspicious combination.

**Activate Mountain Star**

No mountain star to activate.

**Activate Water Star**

No water star to activate.

**Sector Overall Summary**

This is generally a considered an excellent sector.

[\[Back to Top\]](#)

**Center direction**

**Current Sector Description**

Generally this location is your **Left Assistant Star (Zuo Fu Xing) (8)** area. It is extremely good to spent more time here provided there are no inauspicious star in this location.

**Eight-One Combination Explanation**

[3] & [4] - Star 3 represents Male. Star 4 represents Female. When Female comes, the Male will follow. Means it is the Male's Romance luck.

**Five Element Analysis (Mountain vs Water)**

Analysing: **Strong Wood (3)** vs **Weak Wood (4)**

- **Strong Wood (3) (Inauspicious Star)** represents Rewards Star (Lu Cun Xing) - Disputes, Quarrels, Conflicts.
- **Weak Wood (4) (Inauspicious Star)** represents Literary Star (Wen Qu Xing) - Education, Romance.

**Relationship Analysis**

**Wood (3)** has the same element as **Wood (4)**. Thus, this is considered an inauspicious combination.

**Proposed Solution**

Make use of **Fire (red)** to exhaust and weaken **Wood**

**Five Element Analysis (20-Year Star vs Year Star)**

Analysing: **Weak Earth (8)** vs **Weak Earth (8)**

- **Weak Earth (8) (Auspicious Star)** represents Left Assistant Star (Zuo Fu Xing).



NOTE: Month's should be taken as the Chinese Lunar Month)





Thus, this is considered an auspicious combination.

### Five Element Analysis (20-Year Star vs Year Star)

Analysing: **Strong Metal (6)** vs **Strong Metal (6)**

- **Strong Metal (6) (Average Star)** represents Military Arts Star (Wu Qu Xing) - Luck from Heaven.
- **Strong Metal (6) (Average Star)** represents Military Arts Star (Wu Qu Xing) - Luck from Heaven.

#### Relationship Analysis

Congratulations! **Metal (6)** has the same element as **Metal (6)**. These two stars form the **double (6)**. Thus, this is considered an auspicious combination.

### Activate Mountain Star

No mountain star to activate.

### Activate Water Star

No water star to activate.

### Sector Overall Summary

This is generally a considered an excellent sector.

[\[Back to Top\]](#)

### South-West direction



NOTE: Month's should be taken as the Chinese Lunar Month)

#### Breadwinner's Suitability

**Excellent**

### Current Sector Description

Generally this location is your **Honest & Loyal Star (Lian Zhen Xing) - Misfortune, Sickness (5)** area. This means that if you spent too much time at this location, most likely you will fall seriously ill unless there are a combination of two lucky stars in this location.

### Eight-One Combination Explanation

[6] & [1] - Romance Luck.

### Five Element Analysis (Mountain vs Water)

Analysing: **Strong Metal (6)** vs **Weak Water (1)**

- **Strong Metal (6) (Average Star)** represents Military Arts Star (Wu Qu Xing) - Luck from Heaven.
- **Weak Water (1) (Average Star)** represents Greedy Wolf Star (Tan Lang Xing) - Career and Income.

#### Relationship Analysis

Congratulations! **Metal (6)** helps to produce **Water (1)**. **Water** element is being strengthened by **Metal**. **Metal** in turn becomes weakened after producing **Water**. Thus, this is considered an auspicious combination.

**Five Element Analysis (20-Year Star vs Year Star)**

Analysing: **Strong Earth (5)** vs **Strong Earth (5)**

- **Strong Earth (5) (Inauspicious Star)** represents Honest & Loyal Star (Lian Zhen Xing) - Misfortune, Sickness.
- **Strong Earth (5) (Inauspicious Star)** represents Honest & Loyal Star (Lian Zhen Xing) - Misfortune, Sickness.

**Relationship Analysis**

**Earth (5)** has the same element as **Earth (5)**. These two stars form the **double (5)**. Thus, this is considered an inauspicious combination.

**Proposed Solution**

Make use of **Metal (white/gold)** to exhaust and weaken **Earth**

**Activate Mountain Star**

No mountain star to activate.

**Activate Water Star**

No water star to activate.

**Sector Overall Summary**

This is generally a considered an average sector however, it has an inauspicious star which makes this a less auspicious sector during this 20-year period.

[\[Back to Top\]](#)

**South direction**

**Current Sector Description**

Generally this location is your **Rewards Star (Lu Cun Xing) - Disputes, Quarrels, Conflicts (3)** area. Avoid spending too much time here unless there is an auspicious star in this location.

**Eight-One Combination Explanation**

[8] & [8] - Prosperity, good wealth.

**Five Element Analysis (Mountain vs Water)**

Analysing: **Weak Earth (8)** vs **Weak Earth (8)**

- **Weak Earth (8) (Auspicious Star)** represents Left Assistant Star (Zuo Fu Xing).
- **Weak Earth (8) (Auspicious Star)** represents Left Assistant Star (Zuo Fu Xing).

**Relationship Analysis**

Congratulations! **Earth (8)** has the same element as **Earth (8)**. These two stars form the **double (8)**. This happens to be in the **period 8** which controls **star 8**. Thus, this is considered an auspicious combination.

20-Year Chart  
South (Fire)

8		3		8	
Earth		Wood		Earth	
Rewards Star (Lu Cun Xing) - Disputes, Quarrels, Conflicts					
Year 2019					
		3		Wood	
Jan	Feb	Mar	Apr	May	Jun
8	7	6	5	(4)	3
Earth	Metal	Metal	Earth	Wood	Wood
Jul	Aug	Sep	Oct	Nov	Dec
2	9	8	7	6	5
Earth	Fire	Earth	Metal	Metal	Earth

NOTE: Month's should be taken as the Chinese Lunar Month)

**Breadwinner's Suitability**

**Irritation**

**Five Element Analysis (20-Year Star vs Year Star)**

Analysing: **Strong Wood (3)** vs **Strong Wood (3)**

- **Strong Wood (3) (Inauspicious Star)** represents Rewards Star (Lu Cun Xing) - Disputes, Quarrels, Conflicts.
- **Strong Wood (3) (Inauspicious Star)** represents Rewards Star (Lu Cun Xing) - Disputes, Quarrels, Conflicts.

**Relationship Analysis**

**Wood (3)** has the same element as **Wood (3)**. These two stars form the **double (3)**. Thus, this is considered an inauspicious combination.

**Proposed Solution**

Make use of **Fire (red)** to exhaust and weaken **Wood**

**Activate Mountain Star**

It is very auspicious if this location is any of your rooms or your backdoor. As this is influenced by a mountain star. The mountain star works only if an object is either hung on the wall at the location or something with mass is placed high on a shelf at this wall.

**Activate Water Star**

It is very auspicious if you have a water feature in this sector to activate water star.

**Sector Overall Summary**

This is generally a considered an average sector however, it has an inauspicious star which makes this a less auspicious sector during this 20-year period.

[\[Back to Top\]](#)

**South-East direction**



NOTE: Month's should be taken as the Chinese Lunar Month)

**Current Sector Description**

Generally this location is your **Broken Solider Star (Po Jun Xing) - Burglary, Violence, Fading Prosperity (7)** area. This means that there are lots of money loss, burglary and violence unless there is an auspicious star in this location.

**Eight-One Combination Explanation**

[4] & [3] - Young women will lose their temper. Result in mental problems.

**Five Element Analysis (Mountain vs Water)**

Analysing: **Weak Wood (4)** vs **Strong Wood (3)**

- **Weak Wood (4) (Inauspicious Star)** represents Literary Star (Wen Qu Xing) - Education, Romance.

**Breadwinner's Suitability****Spook**

- **Strong Wood (3) (Inauspicious Star)** represents Rewards Star (Lu Cun Xing) - Disputes, Quarrels, Conflicts.

**Relationship Analysis**

**Wood (4)** has the same element as **Wood (3)**. Thus, this is considered an inauspicious combination.

**Proposed Solution**

Make use of **Metal (white/gold)** to destroy and control **Wood**

**Triple Combinations**

Congratulations! Your base star is **Metal (7)**. This means that the base star element fulfills the proposed solution. This triple combination of Base Star, Mountain Star and Water Star neutralize the inauspicious influence created by the Flying Star. Thus, this is considered an auspicious combination.

**Five Element Analysis (20-Year Star vs Year Star)**

Analysing: **Weak Metal (7)** vs **Weak Metal (7)**

- **Weak Metal (7) (Inauspicious Star)** represents Broken Solider Star (Po Jun Xing) - Burglary, Violence, Fading Prosperity.
- **Weak Metal (7) (Inauspicious Star)** represents Broken Solider Star (Po Jun Xing) - Burglary, Violence, Fading Prosperity.

**Relationship Analysis**

**Metal (7)** has the same element as **Metal (7)**. These two stars form the **double (7)**. Thus, this is considered an inauspicious combination.

**Proposed Solution**

Make use of **Fire (red)** to destroy and control **Metal**

**Activate Mountain Star**

No mountain star to activate.

**Activate Water Star**

No water star to activate.

**Combination of 10 Water Star Formation**

Combination of 10 in this sector improves the luck in this sector

**Sector Overall Summary**

This is generally a considered an average sector however, it has an inauspicious star which makes this a less auspicious sector during this 20-year period.

[\[Back to Top\]](#)

**Sample's (Owner/Breadwinner) Eight House Chart:-**

**Detail of Sample (Owner/Breadwinner):-**  
**Date of Birth: 17/10/1980**  
**Gender: Male**

<b>North</b>			
	<b>Longevity</b>	<b>Death</b>	<b>Prosperity</b>
<b>West</b>	<b>Health</b>		<b>Disaster</b>
	<b>Excellent</b>	<b>Irritation</b>	<b>Spook</b>
<b>South</b>			

**Note:** The location highlighted in red represents the ideal location of your Frontage.

**Summary of Sample's (Owner/Breadwinner) Eight House Chart.**

Direction	Location	Status	suitable for
<b>North-West</b>	<b>Longevity</b>	<b>Good: Ideal for health.</b>	Beds, bedrooms and dining table.
North	Death	Bad: Poor health, accidents, misfortune and loss.	Storeroom or toilet.
<b>North-East</b>	<b>Prosperity</b>	<b>Good: The Best location. Money luck and promotion.</b>	door, room doors, kitchen door, beds, working desks.
<b>West</b>	<b>Health</b>	<b>Good: Ideal situation for speedy recovery.</b>	Beds, doors, master bedroom and the dining table.
East	Disaster	Bad: Quarrels, frustration, disputes and legal problems.	Storeroom or toilet.
<b>South-West</b>	<b>Excellent</b>	<b>Very Good: Prime Location, ideal for vitality</b>	Front door, beds and religious altars.
South	Irritation	Bad: Petty annoyances, disease, headaches, theft and infidelity.	Toilet or kitchen.
South-East	Spook	Bad: Uneasy, theft, robbery and financial loss.	Storeroom or toilet.

**Summary of Sample's (Owner/Breadwinner) Flying Star Chart in relation to your Eight House Chart.**

According to the Eight House Chart, you are considered a **South-West House Person**. However, your Frontage is in the **North** which happens to fall within one of your bad sector (**Death**). This will bring you extreme bad luck. Therefore, this is a **VERY INAUSPICIOUS HOUSE** for you.

**Sample Application of Flying Star Chart to your layout plan.**

This is a sample of how you should divide your house into a 3 by 3 grid.

Divide your home equally into a 3-by-3 grid as shown in RED in the example below:-

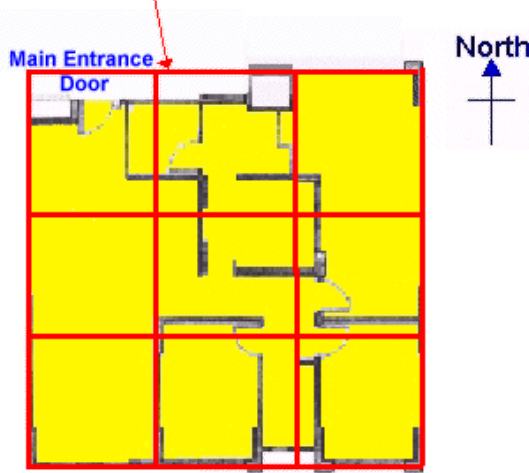

and MATCH the Flying Star REPORT template grid to your layout plan

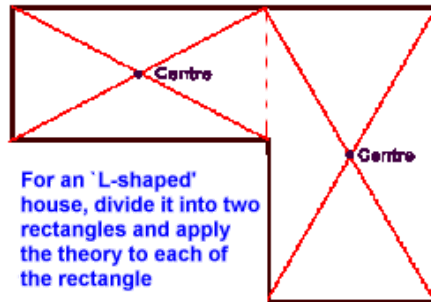

For an 'L-shaped' house, divide it into two rectangles and apply the theory to each of the rectangle

**Additional Information:-**

**Tip on Renovating Your Home**

If you are doing renovations for your home, check out Grand Duke's Theory (see below) First.

**What is the Grand Duke's Theory?**

The Chinese hold the Grand Duke in great esteem. The Grand Duke refers to the position of Jupiter in relation to each of the Chinese calendar year. For example in 1998, the year of the tiger, the grand duke is at 60 degrees or East-North-East:-

**What's the benefit about knowing the position of the Grand Duke for each year?**

You can improve your Feng Shui or take advantage of the Grand Duke by knowing the position of the Grand Duke for each year. This is because sitting opposite or facing the Grand Duke will bring you misfortune, calamity, disaster or defeat. Try to avoid renovations or repairs in the location opposite the Grand Duke.

The Grand Duke Theory can be applied to renovations and repairs to a house, office, building, a site, a city or country.

In addition, Chinese generals in the past made use of this knowledge in battle. In recent times, for example, during the Gulf war in 1991, which is the year of the ram, the grand duke was at the South West. Saddam Hussein's troops were at the North East while the Allied forces were advancing from the South West. Saddam's forces were facing the Grand Duke! The Grand Duke was with the Allied forces.

The morale of the story is not to confront the Grand Duke (facing him). Let the Grand Duke support you from behind.

**How to improve your environment after knowing the Grand Duke Theory?**

1. Avoid sitting in a direction facing the grand duke as this will bring disasters and grave misfortune in that year. For example, if the grand duke is in North Direction, then should not sit

facing North.

2. Once you know where the Grand Duke is located for the year, avoid disturbing him by having any renovations or repairs in his location. For example, if the grand duke is in the North, avoid renovations in the North of your home/office.

**What is the location in conflict?**

This is the location which is in conflict (as found in table below) with the Grand Duke position. This location also changes from year to year.

**How to improve your environment after with the knowledge of the location in conflict?**

You should NOT have any renovations or repairs done opposite the location in conflict. For example, if the location in conflict is South, do not have any renovation done in the North Location.

**Every year the Grand Duke's position changes (See table below)**

**Position of the Grand Duke and Location in Conflict for the next 10 years.**

Year	Year of the	Position of Grand Duke	Location in Conflict
2019	Pig	North-North-West, 330 Degree	West
2020	Rat	North, 0 Degree	South
2021	Ox	North-North-East, 30 Degree	East
2022	Tiger	East-North-East, 60 Degree	North
2023	Rabbit	East, 90 Degree	West
2024	Dragon	East-South-East, 120 Degree	South
2025	Snake	South-South-East, 150 Degree	East
2026	Horse	South, 180 Degree	North
2027	Ram	South-South-West, 210 Degree	West
2028	Monkey	West-South-West, 240 Degree	South

**Note:** 0 Degree represents North, 30 Degree represents North-North-East and etc.. You can draw a chart in a clockwise with each division having a 30 Degree angle.

**View Next Year 2020 Flying Star Chart**

[Continue to view the 2020 Yearly/Monthly Flying Star Chart](#)

**Seeking Further Help on Your Analysis**

All reports generated are entitled to further clarifications on doubts you might have through our [Free Advice Forum](#).

This Report was generated on by Detailed Flying Star Online v8.13

**Copyright Notice**

© 1996-onwards, All rights reserved. This entire website, software and contents are protected by the copyright laws and international treaties that pertain to computer software. All reports generated, layout, input, output, analysis or otherwise, may not be reproduced, adapted, translated, reverse engineered or create derivative works based upon the website, software, contents or part thereof.

© 1996-onwards Geomancy.Net

Close this Window